

RM

RM1080

Neuheit 2024





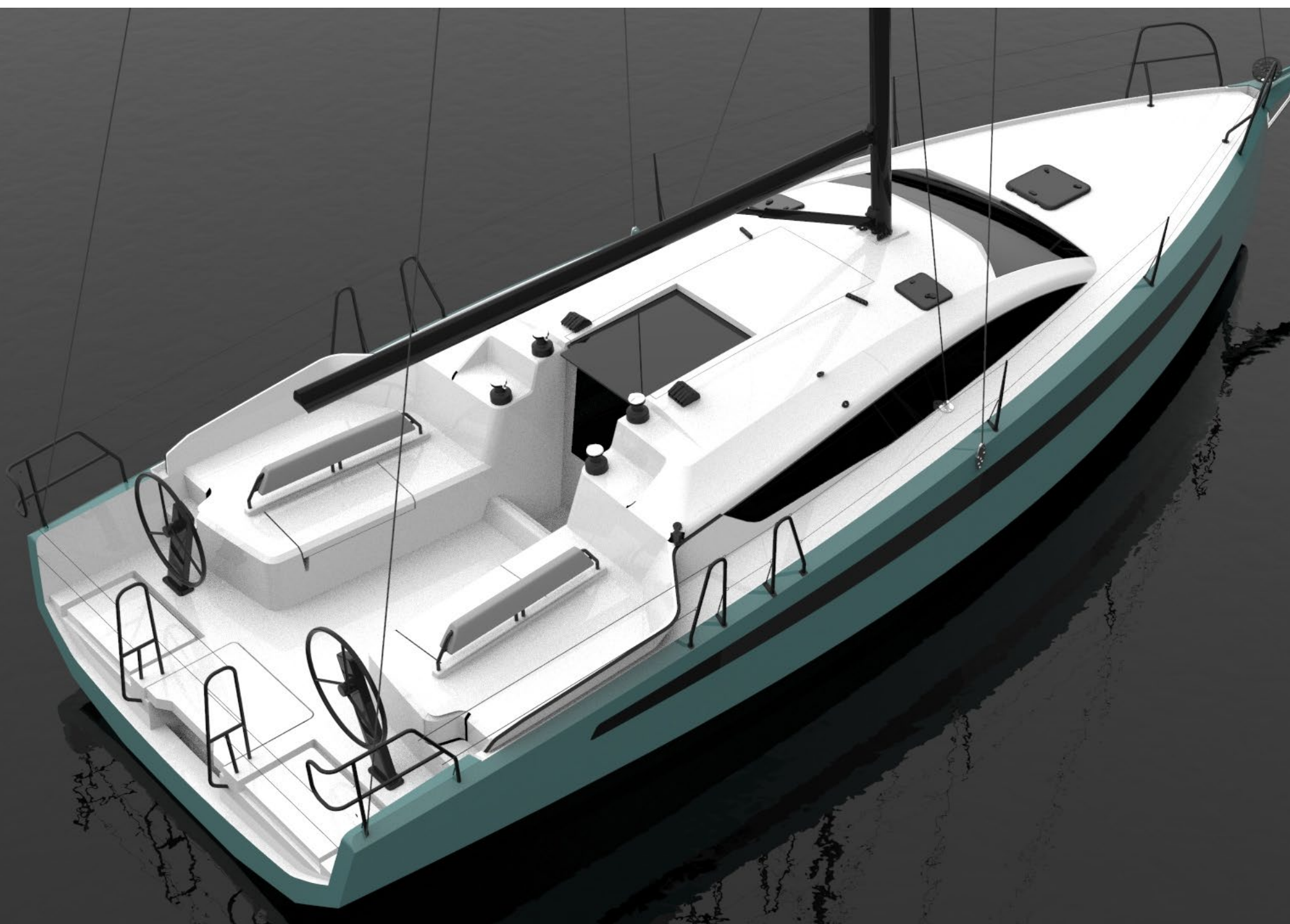

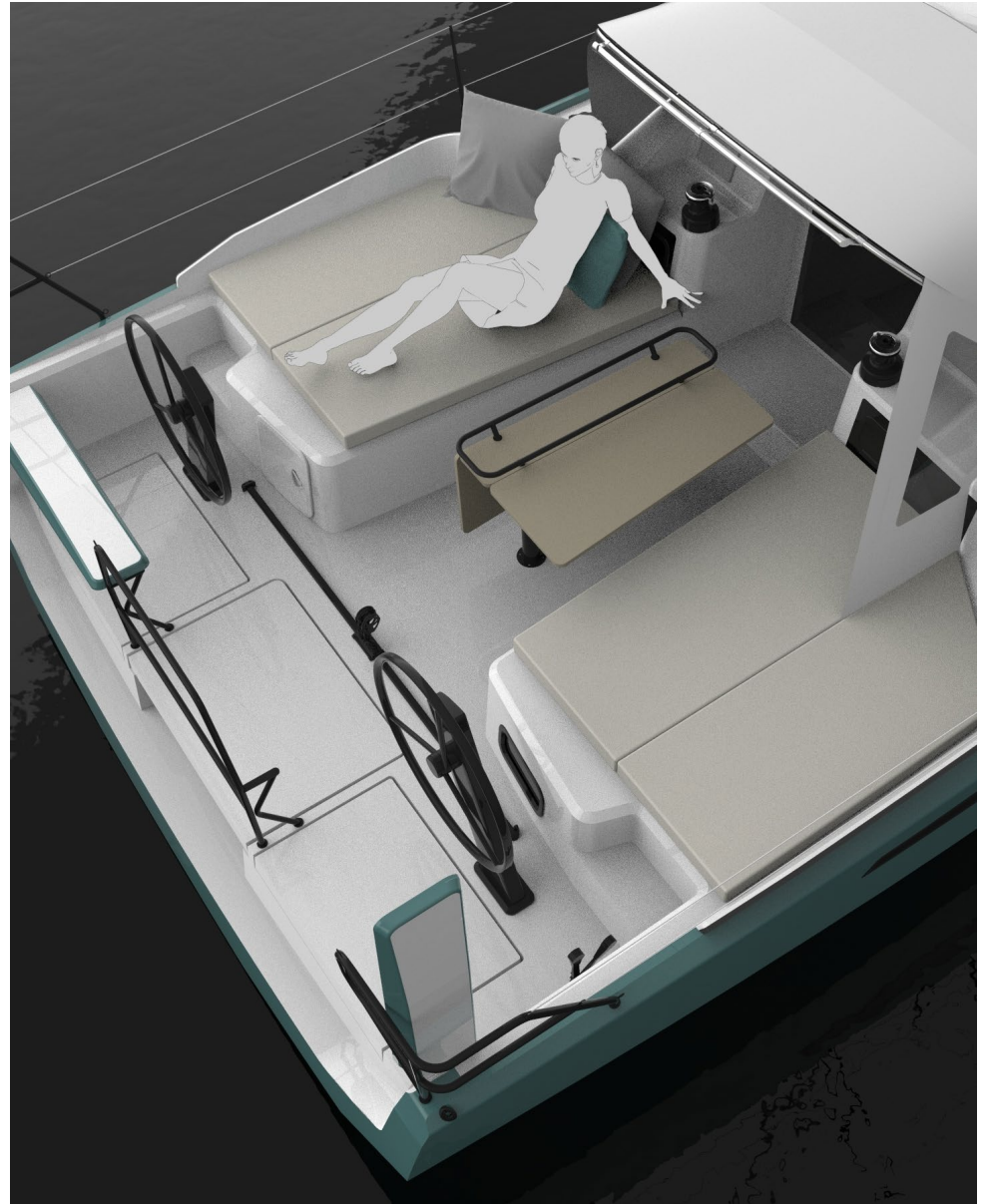
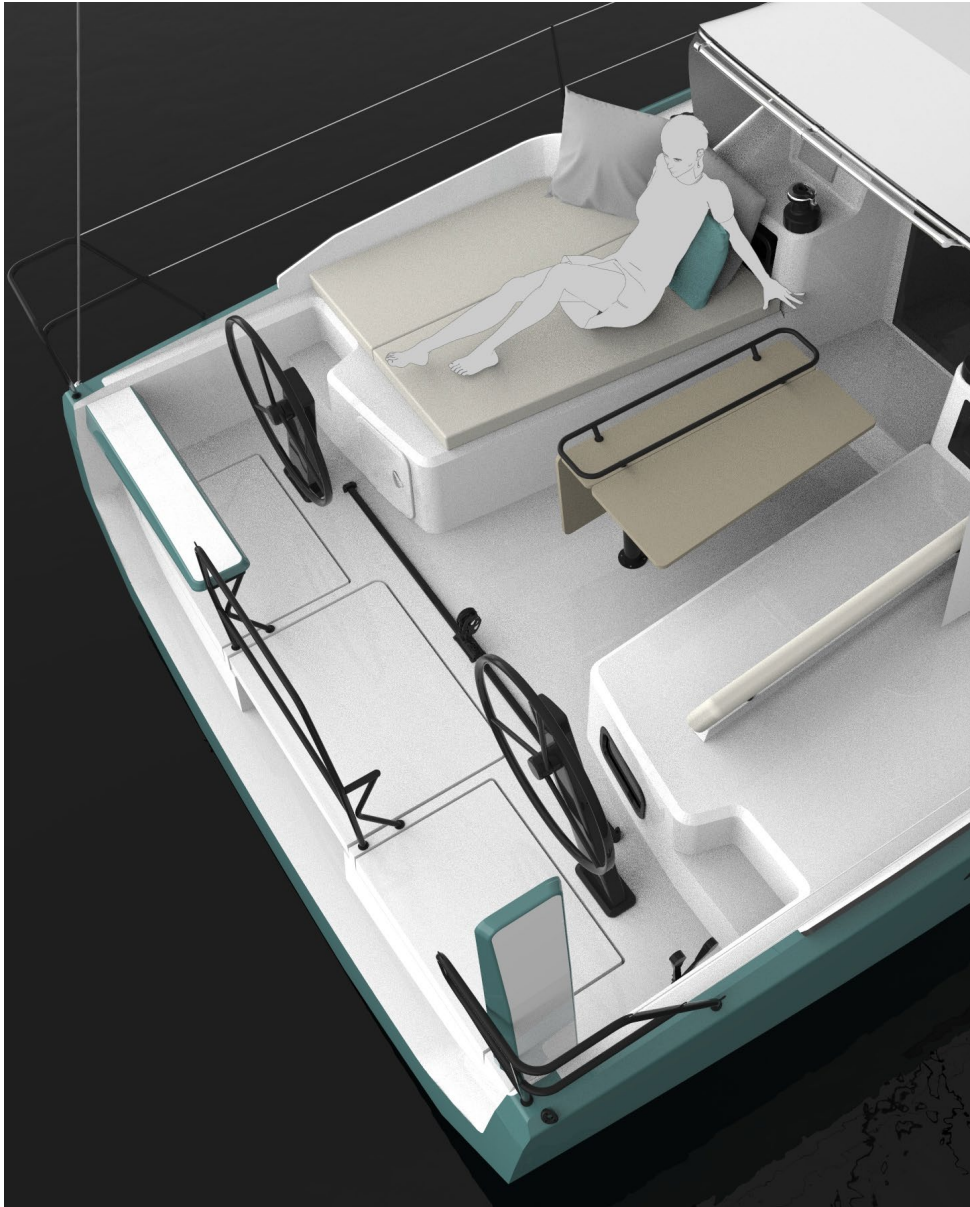

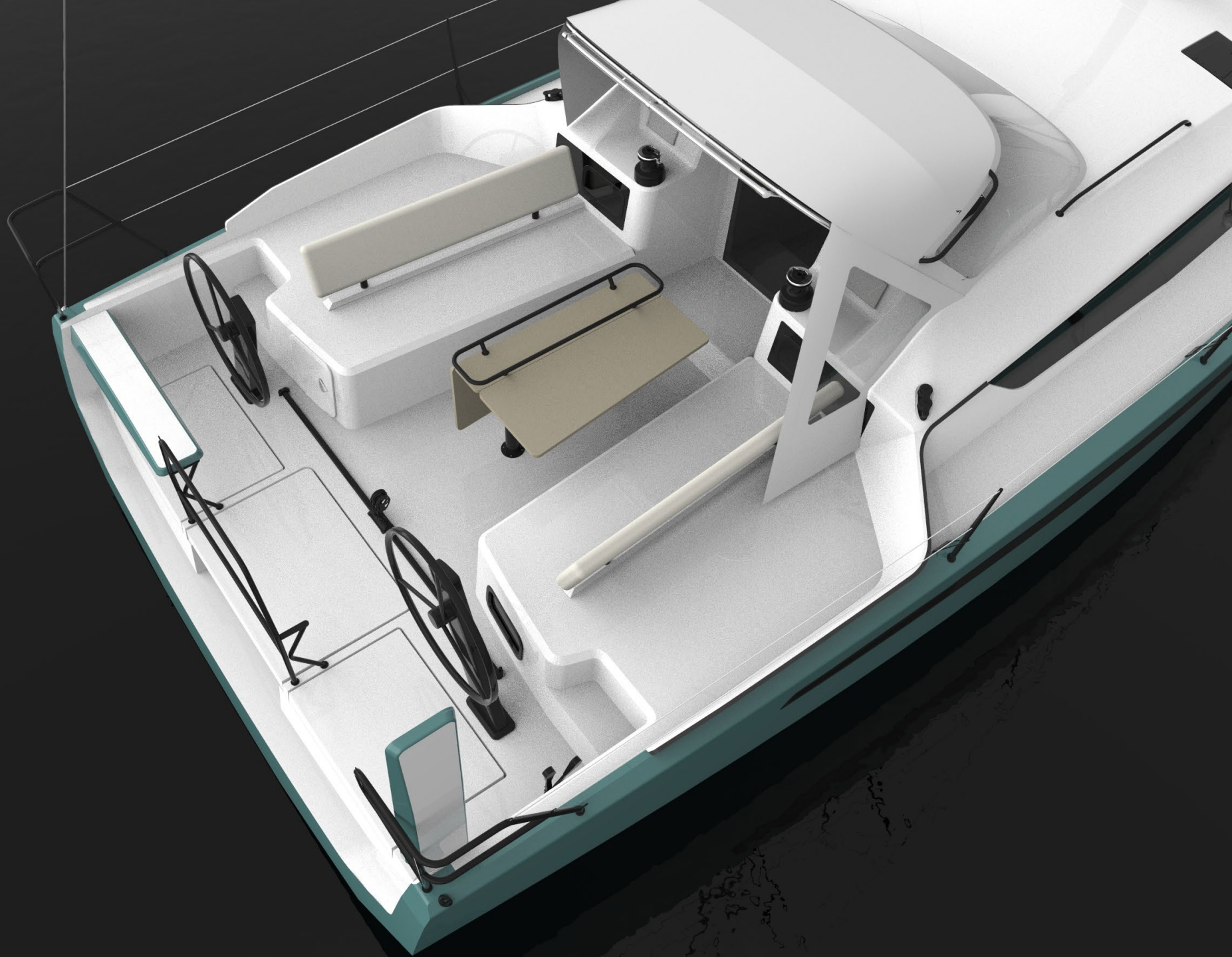

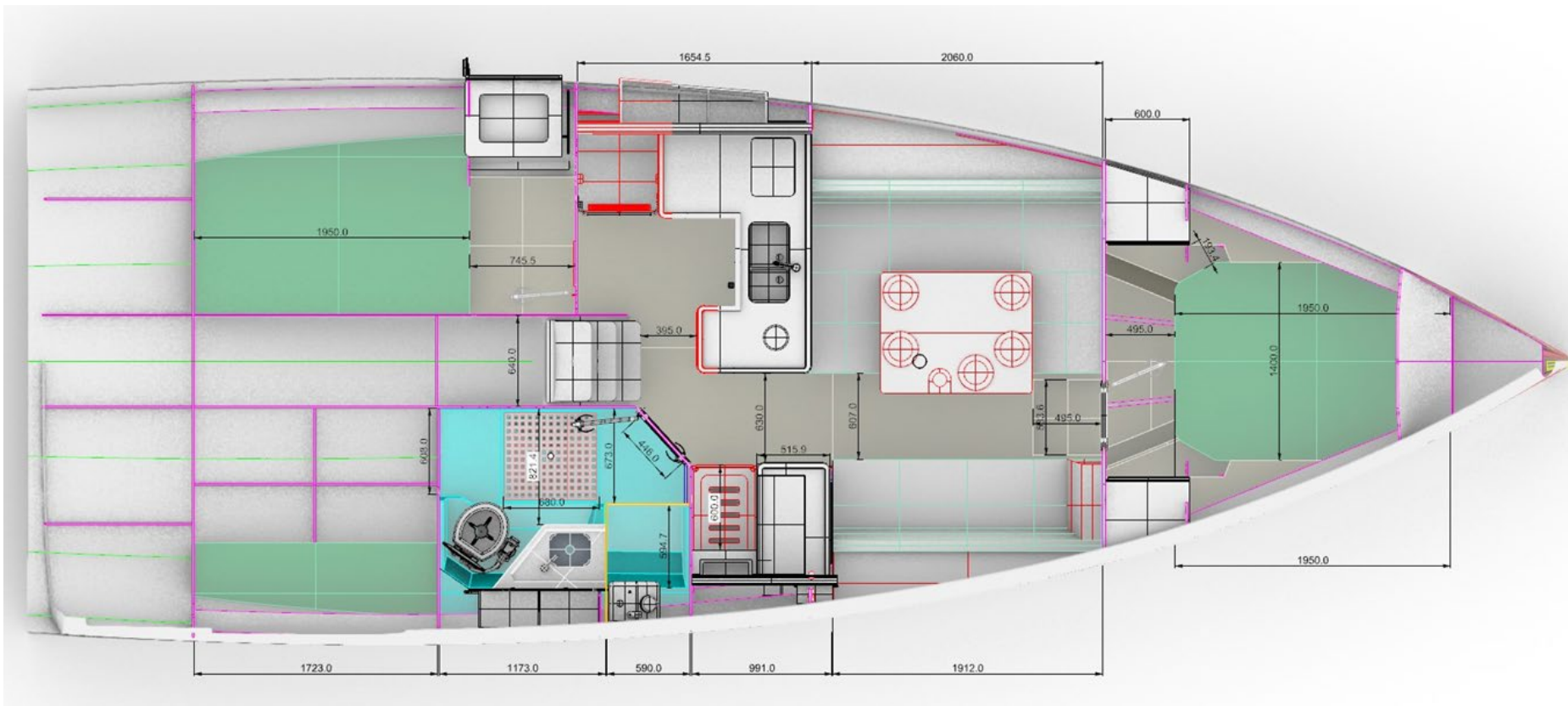

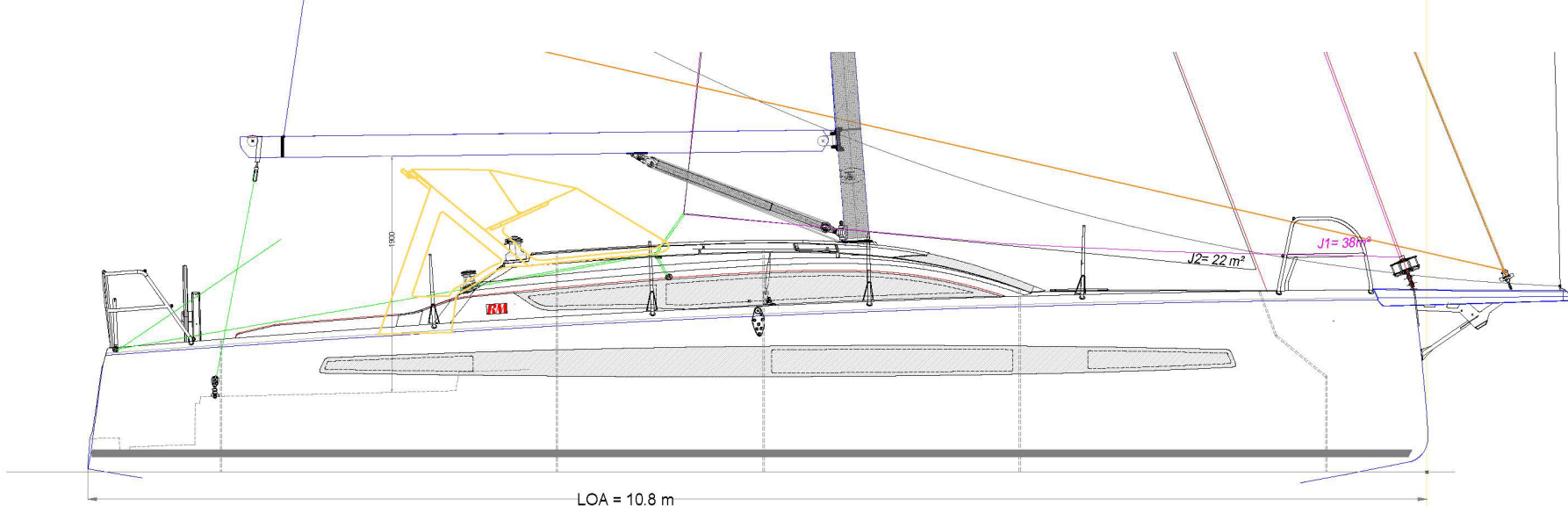

LOA = 10.8 m

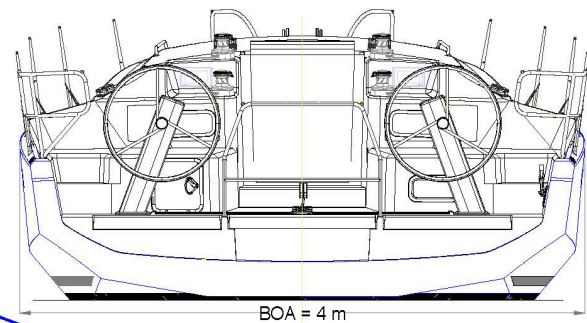

BOA = 4 m

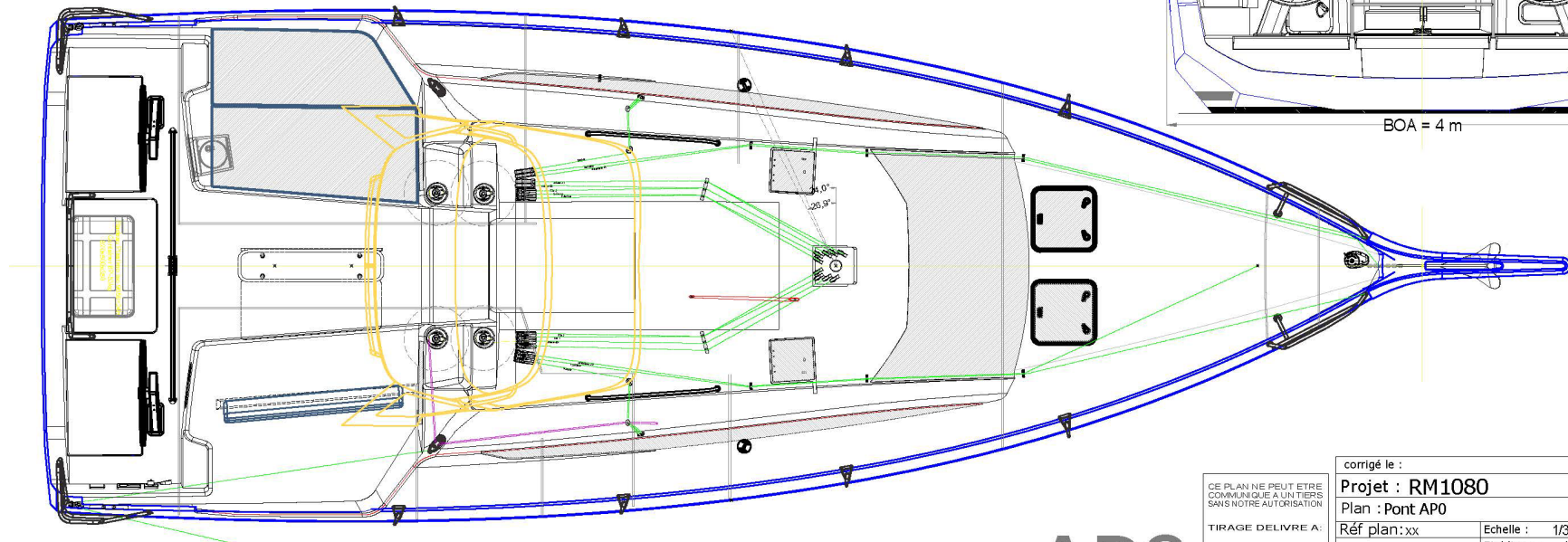

CE PLAN NE PEUT ETRE
COMMUNIQUÉ A UN TIERS
SANS NOTRE AUTORISATION

TIRAGE DELIVRE A:

DATE DE DELIVRANCE:

corrigé le :		
Projet : RM1080		
Plan : Pont APO		
Réf plan:xx	Echelle : 1/35 A3	Date : 12/12/2022
Etabli par : hps	Vérifié par:	
<small>MARC LOMBARD ARCHITECTURE NAVALE LE SIXTANT, 11 RUE DE LA TRINGUETTE LES MINIMES, 17000 LA ROCHELLE tel. (33) 05 45 45 30 30 coursiel - archiwave@marclombard.com</small>		

APO